

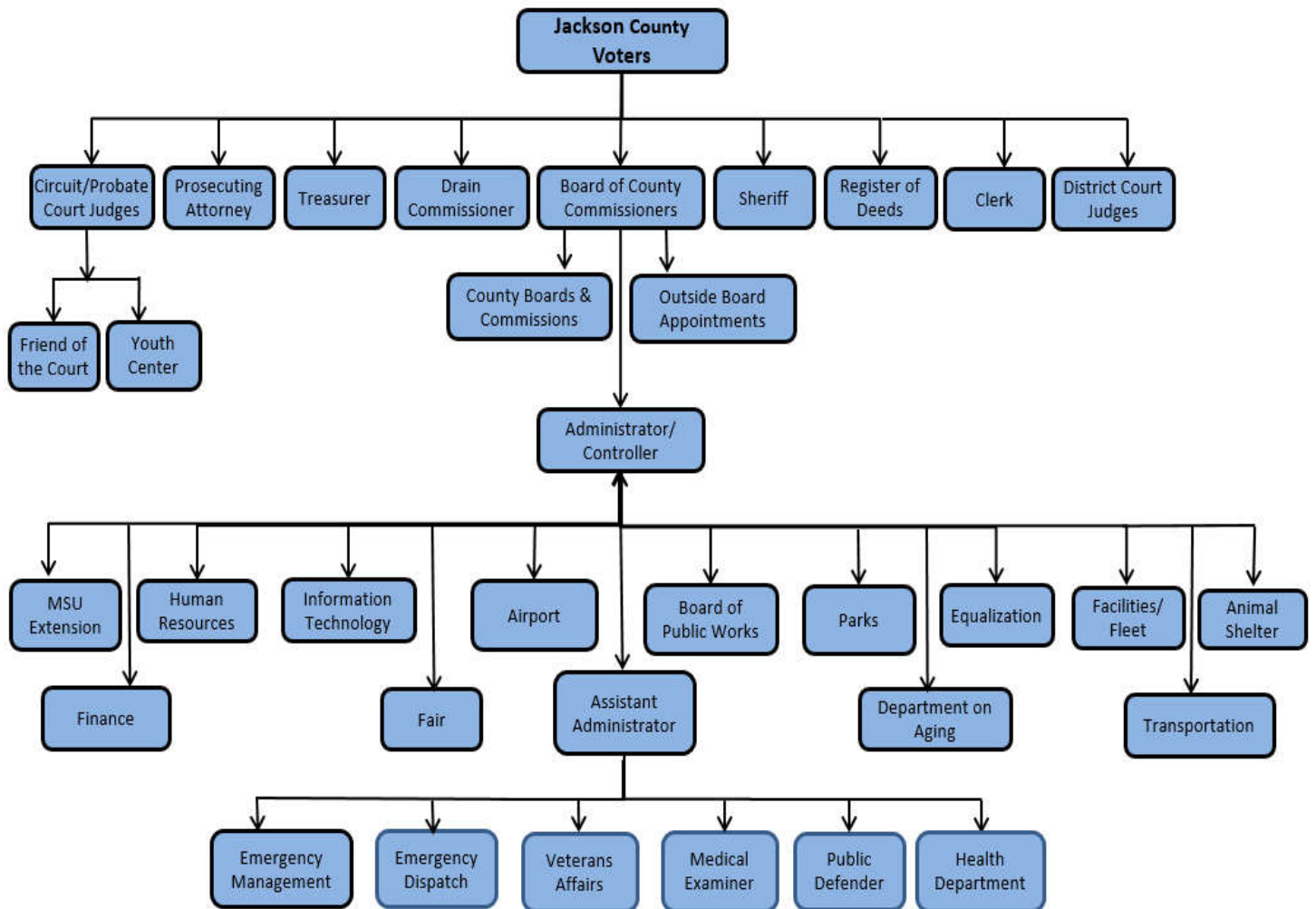

Organization and Staffing

Jackson County, Michigan Organizational Chart



* The Jackson County Board of Commissioners is the funding unit for all County agencies and departments including those headed by other elected officials.

The following table shows the budgeted positions expressed in terms of full time equivalent employees.



Organization and Staffing

Department	2016	2017	2018	2019	2020	2021	2022	2023	2024
Administrator/Controller	3.00	4.00	4.00	4.00	4.00	4.00	4.00	4.00	4.00
Aging	29.20	30.71	30.71	29.85	29.85	31.73	31.73	31.73	30.95
Airport	3.50	3.50	3.50	3.73	3.73	3.73	3.73	3.73	3.73
Animal Control and Shelter	3.50	3.50	5.00	11.95	11.95	11.95	12.95	12.95	15.38
Circuit Court	28.00	28.00	28.00	28.00	28.00	25.00	25.00	25.73	25.73
Clerk	20.19	20.19	20.19	20.19	20.19	19.97	19.97	19.97	20.50
Commissioners	9.00	9.00	9.00	9.00	9.00	9.00	9.00	9.00	9.00
District Court	49.50	49.50	46.00	44.73	44.73	43.30	45.18	45.18	43.18
Emergency Dispatch			20.00	24.73	24.73	24.73	25.00	25.00	25.00
Emergency Management				1.00	1.00	1.00	1.00	1.00	1.00
Drain	2.00	2.00	2.00	2.00	2.00	2.00	2.00	2.00	2.00
Equalization	7.00	7.00	7.00	9.00	9.00	9.00	9.00	9.00	8.00
Facilities	16.25	16.25	16.75	16.50	16.50	15.50	18.50	18.50	18.50
Fair	1.34	1.34	1.34	1.00	1.00	1.00	1.00	1.00	1.00
Finance	3.50	3.50	3.50	3.50	3.50	3.50	3.50	3.50	3.50
Friend of the Court	44.00	44.00	44.00	44.00	44.00	44.00	44.00	47.00	47.00
GIS	2.00	2.00	2.00	2.00	3.00	2.00	2.00	2.00	3.00
Health	57.62	57.62	57.62	57.62	54.20	60.31	64.90	64.50	65.30
Human Resources	5.75	5.75	5.75	5.50	5.50	4.78	4.78	4.78	4.78
Information Technology	12.00	12.00	12.00	12.00	12.00	12.00	12.00	12.00	12.00
Medical Examiner	2.00	2.00	2.00	2.00	2.00	2.00	2.00	2.00	2.73
MSU Extension	1.00	1.00	1.00	1.00	1.00	1.00	1.00	1.00	1.00
Parks	8.41	8.41	8.41	13.00	13.00	13.00	13.00	13.00	13.00
Prosecuting Attorney	25.60	25.60	25.60	26.24	25.24	25.24	25.24	22.74	23.73
Public Defender				6.00	14.00	21.00	25.00	26.00	27.00
Register of Deeds	4.00	4.00	4.00	4.00	4.00	4.00	4.00	4.00	4.00
Retirement	1.25	1.25	1.25	1.25	1.25	1.22	1.22	1.22	1.22
Sheriff	128.00	128.00	108.00	107.00	106.50	103.50	110.00	110.00	110.00
Treasurer	7.00	7.00	7.00	7.00	7.00	7.00	7.00	7.00	7.00
Veterans Affairs	2.00	2.00	2.00	2.00	2.00	2.00	2.00	2.00	2.00
Youth Center	31.35	32.35	33.24	33.27	33.27	35.27	37.27	37.27	37.27
Transportation	82.00	120.00	120.00	120.00	120.00	120.00	120.00	120.00	120.00
Total	589.96	631.47	630.86	653.06	657.14	663.73	686.97	688.80	692.50

NOTE: In prior years, Emergency Dispatch and Management were a part of the Sheriff's department