

Jackson County, Michigan Organizational Chart

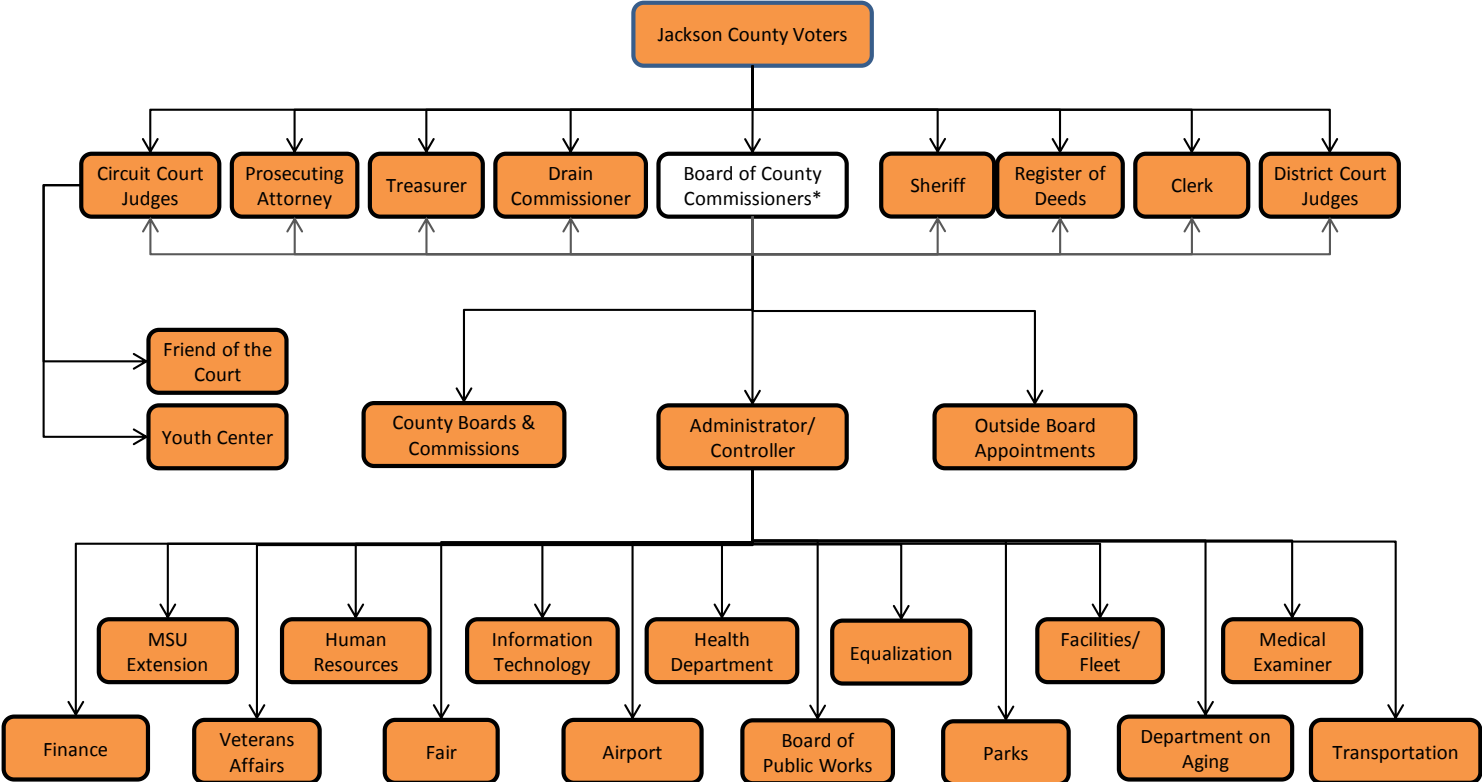

* The Jackson County Board of Commissioners is the funding unit for all County agencies and departments including those headed by other elected officials.

Organization/Staffing

The following table shows the budgeted positions expressed in terms of full time equivalent employees. Changes in personnel are explained in the department budget pages.

Department	2012	2013	2014	2015	2016	2017	2018
Administrator/Controller	2.50	2.50	2.50	2.50	2.50	2.50	2.50
Aging	27.74	27.74	27.74	27.74	27.74	27.74	27.74
Airport	3.50	3.50	3.50	3.50	3.50	3.50	3.50
Circuit Court	28.00	28.00	28.00	28.00	28.00	28.00	28.00
Clerk	18.90	18.90	18.90	18.90	18.90	18.90	18.90
Commissioners	12.00	9.00	9.00	9.00	9.00	9.00	9.00
District Court	49.00	49.00	49.00	49.00	49.00	49.00	49.00
Drain	2.00	2.00	2.00	2.00	2.00	2.00	2.00
Equalization	7.00	7.00	7.00	7.00	7.00	7.00	7.00
Facilities	14.75	14.75	15.75	15.75	15.75	15.75	15.75
Fair	1.00	1.00	1.34	1.34	1.34	1.34	1.34
Finance	3.60	3.50	3.50	3.50	3.50	3.50	3.50
Friend of the Court	44.00	44.00	44.00	44.00	44.00	44.00	44.00
GIS	2.00	2.00	2.00	2.00	2.00	2.00	2.00
Health	54.98	56.12	56.62	57.62	57.62	57.62	57.62
Human Resources	3.15	5.75	5.75	5.75	5.75	5.75	5.75
Information Technology	9.00	9.00	9.00	10.00	12.00	12.00	12.00
Medical Examiner	2.00	2.00	2.00	2.00	2.00	2.00	2.00
MSU Extension	2.00	1.00	1.00	1.00	1.00	1.00	1.00
Parks	8.75	8.75	8.41	8.41	8.41	8.41	8.41
Prosecuting Attorney	25.60	25.60	25.60	25.60	25.60	25.60	25.60
Register of Deeds	5.00	5.00	5.00	5.00	5.00	5.00	5.00
Retirement	1.30						
Sheriff	134.00	134.00	131.00	131.00	135.00	134.00	134.00
Treasurer	7.00	7.00	7.00	7.00	7.00	7.00	7.00
Veterans Affairs	2.00	2.00	2.00	2.00	2.00	2.00	2.00
Youth Center	32.35	32.35	32.35	32.35	32.35	32.35	32.35
Transportation			75.00	75.00	82.00	82.00	82.00
Total	503.12	501.46	574.96	576.96	589.96	588.96	588.96